BINGO!

Sample pages of worksheets

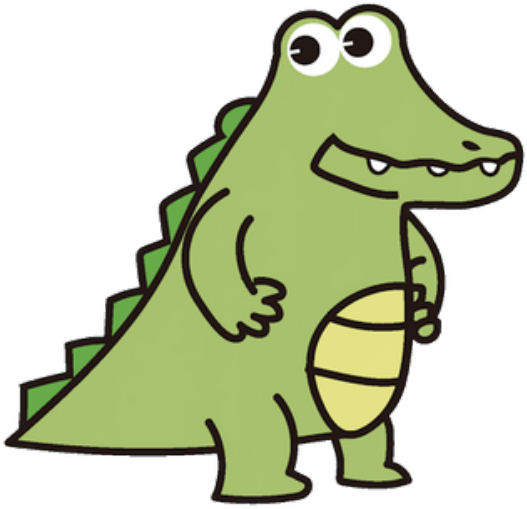

BINGO!

A. Tap on the drama icon on P8. Listen and fill in the blanks.

Kurt, Terry and Erik are walking down a street when they hear a

1. _____ …

Kurt: What's that sound?

Erik: Oh! It's an ambulance. Here it comes!

Kurt: And there it goes. That was fast. It must be going to a

2. _____ on an emergency.

Terry: That was so 3. _____. I want to drive an ambulance and save lives. Then I could drive at top speed too. Would you like to drive an ambulance, Erik?

Erik: Not really. It's too 4. _____ for me. But there is something I want to drive. I want to drive a rubbish truck and keep our city clean.

Terry: That's an 5. _____ job. What do you want to drive, Kurt?

Kurt: I want to drive an ice cream truck and eat ice cream every day!

Terry: Really? Erik and I want to help 6. _____ and all you can think about is your 7. _____. You 8. _____ boy!

B. Tap on the 'conversation' icon on P4-5. Listen, circle the correct item, and then write the matching letter in the blank spaces.

a. Café

b. Hotel

c. Sandwich

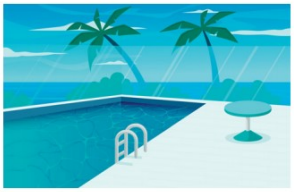

d. Swimming pool

e. School

f. Chocolate cake

1. Where is the dad?

_____.

2. What is the dad eating?

_____.

3. What is on the way to the café?

_____.

4. Where in the hotel does the girl want to go to?

_____.

B. Look at P1. Choose the correct words and write them on the lines. Below is one example.

Word Bank

~~Indonesia~~

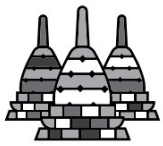

Borobudur

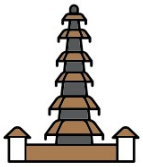

Temple Bedugul

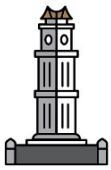

Gadang Clock Tower

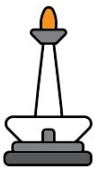

Bajang Ratu Temple

Ulun Danu Bratan Temple Edugult

1. It is an Asian country. It is Indonesia.

2. It has a clock. It is the _____.

3. It has a big base and a cone on top. It is the _____.

4. It looks like a Chinese pagoda. It is the _____.

5. It has three structures. It is the _____.

B. Look at the pictures from P2. Choose which is the odd one out and say why.

..... is the odd one out because .....

1.

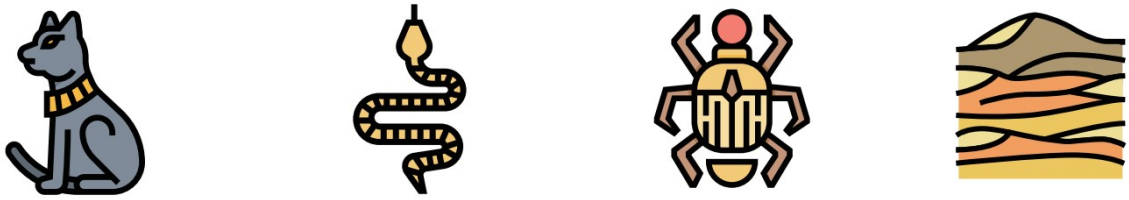

Hint: animal

2.

Hint: inside the tomb

3.

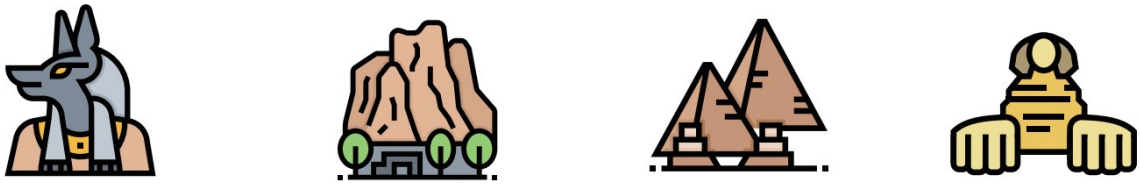

Hint: landmarks

BINGO!

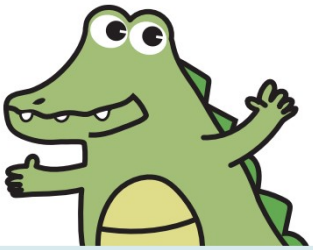

AUDIO TRANSCRIPT

P.1 Cover

Tap on the banknotes

Tap on the credit card

Tap on the coins

When we buy something from the shops and pay with cash, we may get coins returned because we give too much money. This is called change. We can save up these coins by dropping them into a piggy bank. When we save for a rainy day, we save money in case we need it for a problem in the future.

Save Money

If you save $1 a day, you will have 365 dollars after a year. With 365 dollars, you can buy toys, books or even treat your family to a yummy meal!

Vocabulary

Banknotes

Coins

B. Read P1. Write a word on the lines about the pictures.

Example:

1. Dumplings are made of sticky rice.

Sentences:

2. Hong Kong holds _____ races in Victoria Harbour.

3. The _____ is a musical instrument.

4. A _____ needs wind to fly.

5. Each paddler uses two _____.

D. Look at the comic on P8 and read the questions. Write short answers.

1. What will lead to victory?

_____.

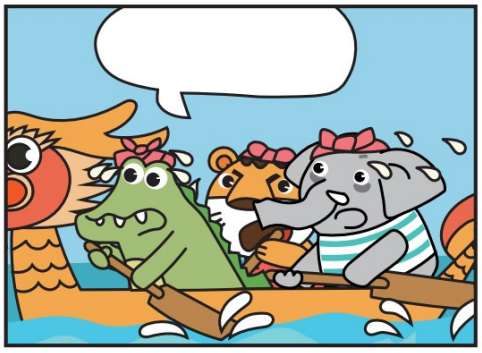

2. What is Kurt telling his friends to do?

He tells them to _____.

3. Who does Kurt think is winning?

He thinks _____ is winning.

©2023 Inkwell Production House Ltd. All Rights Reserved. Commercial copying, hiring, lending is prohibited. BINGO! subscribers only.